



FILE COPY

I MINA'TRENTAI TRES NA LIHESLATURAN GUÅHAN

THIRTY THIRD GUAM LEGISLATURE

155 Hesler Place, Hagåtña, Guam 96910

June 20, 2016

The Honorable Edward J.B. Calvo

I Maga'låhen Guåhan

Ufisinan I Maga'låhi

Hagåtña, Guam

Dear *Maga'låhi* Calvo:

Transmitted herewith are Bill Nos. 141-33 (COR), 249-33 (COR), 282-33 (COR), 293-33 (COR), 298-33 (COR), 311-33 (COR), 313-33 (COR), 314-33 (COR), 315-33 (COR), 320-33 (COR), 321-33 (COR), and 323-33 (COR); and Substitute Bill Nos. 30-33 (COR), 291-33 (COR), 296-33 (COR), 302-33 (LS), 304-33 (LS), 305-33 (LS), 306-33 (LS), 307-33 (LS), 308-33 (LS), and 309-33 (LS), which were passed by *I Mina'Trentai Tres Na Liheslaturan Guåhan* on June 17, 2016.

Sincerely,

TINA ROSE MUÑA BARNES
Legislative Secretary

Enclosure (22)

PO² R. S. McCarroll
6/20/16
5:35 pm

I MINA'TRENTAI TRES NA LIHESLATURAN GUÅHAN
2016 (SECOND) Regular Session

CERTIFICATION OF PASSAGE OF AN ACT TO I MAGA'LÅHEN GUÅHAN

This is to certify that Bill No. 313-33 (COR), "AN ACT TO TRANSFER A PORTION OF LOT NO. 470-R3, MUNICIPALITY OF SANTA RITA, WITH AN AREA OF TWO THOUSAND EIGHT HUNDRED FIFTY-FIVE (2,855) +/- SQUARE METERS, FROM THE CHAMORRO LAND TRUST COMMISSION LANDS INVENTORY TO THE GUAM WATERWORKS AUTHORITY FOR THE PURPOSES OF RECONSTRUCTING AN AGED 1MG WATER RESERVOIR, AND TO CONSTRUCT A NEW 1MG WATER RESERVOIR; AND TO REZONE LOT NO. 470-R3 FROM A ONE-FAMILY DWELLING ZONE (R1) TO A PUBLIC FACILITY ZONE (PF)," was on the 17th day of June 2016, duly and regularly passed.

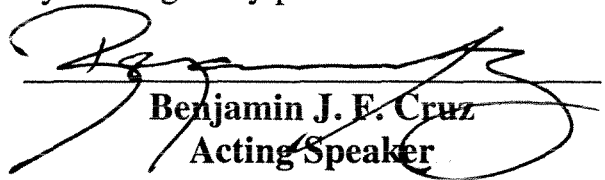
Benjamin J. E. Cruz
Acting Speaker

Attested:

Tina Rose Muña Barnes
Legislative Secretary

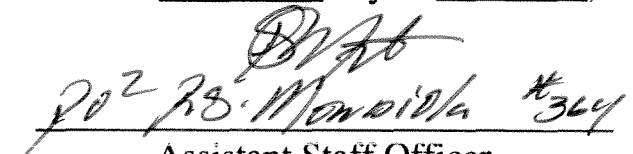
This Act was received by *I Maga'låhen Guåhan* this 20th day of June,
2016, at 5:35 o'clock P.M.

Assistant Staff Officer
Maga'låhi's Office

APPROVED:

EDWARD J.B. CALVO
I Maga'låhen Guåhan

Date: _____

Public Law No. _____

I MINA'TRENTAI TRES NA LIHESLATURAN GUÅHAN
2016 (SECOND) Regular Session

Bill No. 313-33 (COR)

As amended by the Committee on Transportation,
Infrastructure, Lands, Boarder Protection,
Veterans' Affairs and Procurement.

Introduced by:

T. C. Ada
V. Anthony Ada
FRANK B. AGUON, JR.
Frank F. Blas, Jr.
B. J.F. Cruz
James V. Espaldon
Brant T. McCreadie
Tommy Morrison
T. R. Muña Barnes
R. J. Respicio
Dennis G. Rodriguez, Jr.
Michael F.Q. San Nicolas
Mary Camacho Torres
N. B. Underwood, Ph.D.
Judith T. Won Pat, Ed.D.

AN ACT TO TRANSFER A PORTION OF LOT NO. 470-R3, MUNICIPALITY OF SANTA RITA, WITH AN AREA OF TWO THOUSAND EIGHT HUNDRED FIFTY-FIVE (2,855) +/- SQUARE METERS, FROM THE CHAMORRO LAND TRUST COMMISSION LANDS INVENTORY TO THE GUAM WATERWORKS AUTHORITY FOR THE PURPOSES OF RECONSTRUCTING AN AGED 1MG WATER RESERVOIR, AND TO CONSTRUCT A NEW 1MG WATER RESERVOIR; AND TO REZONE LOT NO. 470-R3 FROM A ONE-FAMILY DWELLING ZONE (R1) TO A PUBLIC FACILITY ZONE (PF).

1 **BE IT ENACTED BY THE PEOPLE OF GUAM:**

2 **Section 1. Legislative Findings and Intent.** *I Liheslaturan Guåhan* finds
3 that the Guam Waterworks Authority (GWA) has identified property, owned by the

1 Chamorro Land Trust Commission (CLTC), for the purpose of constructing a new
2 water reservoir to replace an existing water reservoir that has surpassed its service
3 life and to construct an additional one (1) million gallon reservoir which will support
4 current and future growth demands for drinking water.

5 *I Liheslaturan Guåhan* finds that the construction of an additional reservoir
6 will increase total storage capacity from one (1) million gallons to two (2) million
7 gallons, a one hundred percent (100%) capacity increase, to address water demands
8 due to population growth and to provide operational reliability. The storage
9 reservoirs will also enhance service to the *Agat* and *Santa Rita* service zones.

10 *I Liheslaturan Guåhan* finds that GWA has been working with the CLTC to
11 address the critical property needs to meet the 2011 court order deadlines, and the
12 CLTC has approved a Board resolution to support GWA.

13 *I Liheslaturan Guåhan* further finds that this project is necessary and will
14 benefit the people of Guam, and intends to authorize the CLTC to transfer two
15 thousand eight hundred fifty-five (2,855) square meters (0.705 acres) to the GWA
16 to accomplish the necessary improvements described above. Due to the time
17 constraints imposed by the court order to complete the project, GWA and CLTC
18 have agreed on the basic terms of the transfer to meet the needs and mandates of
19 both parties, and have committed to finalize compensation to the CLTC within one
20 hundred eighty (180) days of the enactment of this Act.

21 *I Liheslaturan Guåhan* finds that the Guam Waterworks Authority, under
22 United States Department of Justice ORDER FOR PRELIMINARY RELIEF RE:
23 DEADLINES FOR OUTSTANDING PROJECTS UNDER THE AMENDED
24 STIPULATED ORDER Civil Case No. 02-00035 (Court Order or CO) effective as
25 of 11/10/2011, is required to “*assess and repair, rehabilitate, replace and/or*
26 *relocate all Guam Waterworks Authority water reservoirs within its systems as*

1 detailed in § II (C) ¶ 29 (b) of the order, and the deadline to complete these tasks
2 specified for the water reservoirs is 2018.”

3 **Section 2. Authorization to Transfer Land Identified to the Guam**
4 **Waterworks Authority (GWA).** Notwithstanding any other provision of law, rule
5 or regulation, *I Liheslaturan Guåhan* authorizes the Chamorro Land Trust
6 Commission (CLTC) to transfer approximately two thousand eight hundred fifty five
7 (2,855) square meters (.705 acres), more or less, of Lot No. 470-R3, municipality of
8 *Santa Rita*, as shown on Lot Parceling Survey Map, L.M. No.053FY2014, prepared
9 by the Department of Land Management, filed under Instrument No. 865034 (See
10 Exhibit A), from the lands inventory of the CLTC to the GWA to construct a gravel
11 access roadway to GWA’s existing facilities which will allow for the demolition of
12 the existing one (1) million gallon water storage tank and the construction of a new
13 one (1) million gallon water storage tank in its place, and for the construction of a
14 new additional above ground one (1) million gallon water storage reservoir. The
15 administrative transfer of property *shall* become effective upon the enactment of this
16 Act.

17 (a) GWA *shall* pay for the appraisal of the property by two (2)
18 different appraisers, one (1) which *shall* be selected by the Director of the
19 CLTC.

20 (b) GWA *shall* have the property surveyed at its own expense and
21 the survey map *shall* be recorded by the Department of Land Management.

22 (c) GWA *shall* work with CLTC to determine an appropriate
23 compensation for the property, to include, but not be limited to, a land
24 exchange, purchase, or a combination of these options to be approved by
25 GWA, the Consolidated Commission on Utilities (CCU) and CLTC. GWA
26 and CLTC will have one hundred eighty (180) days to finalize a compensation
27 agreement.

1 (d) CLTC grants a right of entry for GWA to complete the required
2 geotechnical survey, topographic survey, archeological studies, and other
3 required testing and studies necessary to initiate the design for the
4 construction of the detention basin and the construction of new water
5 reservoirs while both parties are finalizing the agreement, the survey map
6 compensation and the deed is recorded.

7 **Section 3. Zoning Designation.** The portion of Lot No. 470-R3,
8 municipality of *Santa Rita*, transferred to GWA pursuant to this Act *shall* be rezoned
9 from a One-Family Dwelling Zone (R1) to a Public Facility Zone (PF) pursuant to
10 21 GCA, Chapter 61, § 61313.

11 **Section 4. Reversionary Clause Upon Inaction.** The GWA must begin
12 construction of the *Santa Rita* water reservoir facility within five (5) years from the
13 date of the enactment of this Act. In the event that the GWA does not initiate
14 construction at the facilities within the stipulated period, without notice to the CLTC,
15 or defaults on the compensation agreement, the property *shall* revert to the CLTC.

16 **Section 5. Effective Date.** This Act *shall* take effect upon its enactment.

17 **Section 6. Severability.** If any provision of this law or its application to
18 any person or circumstance is found to be invalid or contrary to law, such invalidity
19 *shall not* affect other provisions or applications of this law, which can be given effect
20 without the invalid provisions or applications and to this end the provisions of this
21 law are severable

Exhibit A

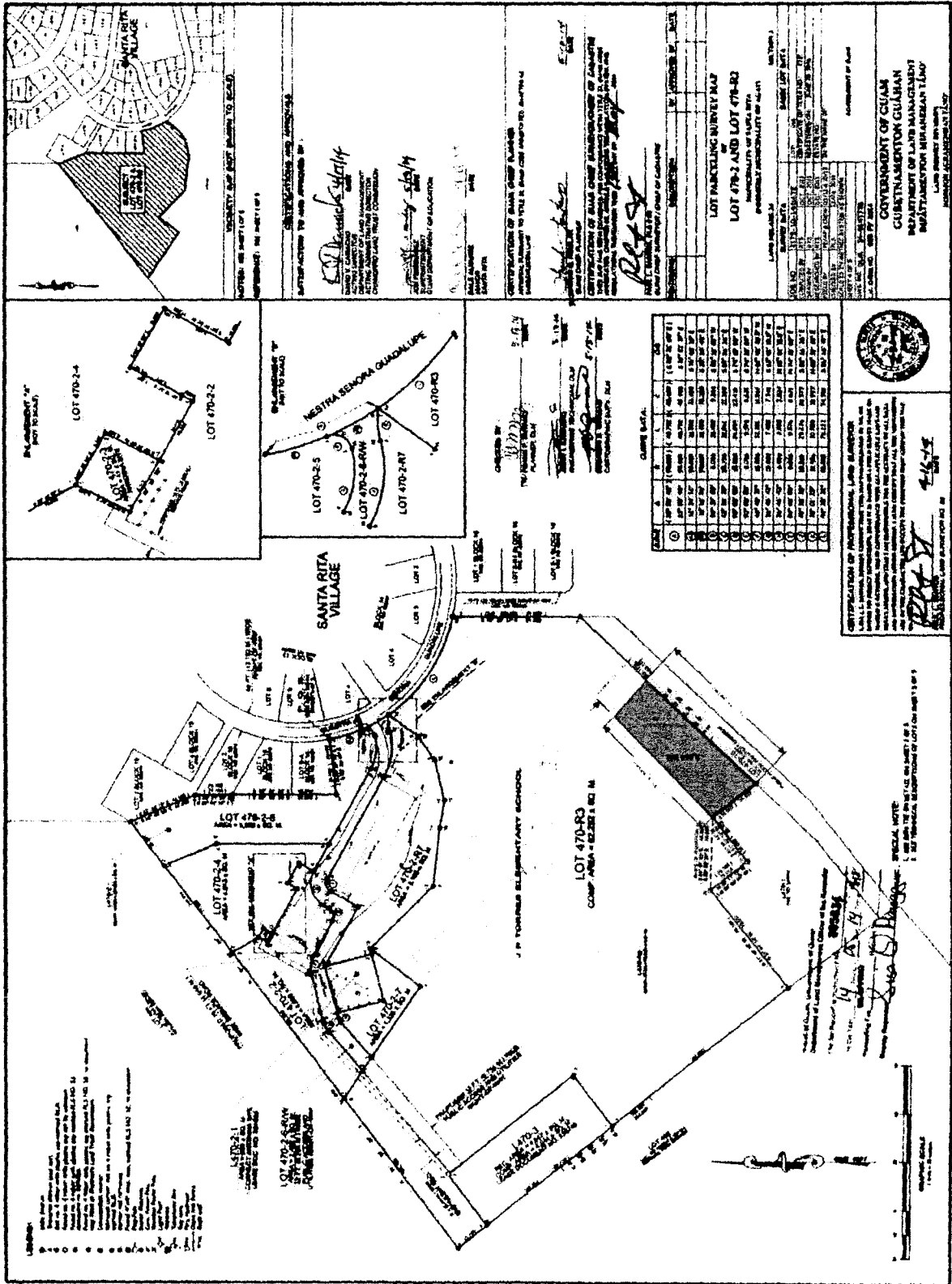

14419 4/5

LOT PARKING SURVEY MAP
LOT 470-2 AND LOT 470-83
 PREPARED BY: [Signature]

COMMISSION OF LAND MANAGEMENT
 DEPARTMENT OF LAND MANAGEMENT
 MAINTENANCE FOR MARIANA TOWN

GOVERNMENT OF GUAM
 COMMISSION OF LAND MANAGEMENT
 DEPARTMENT OF LAND MANAGEMENT
 MAINTENANCE FOR MARIANA TOWN

REVISIONS:

| NO. | DATE | DESCRIPTION |
|-----|----------|----------------|
| 1 | 10/10/19 | INITIAL SURVEY |
| 2 | 11/10/19 | REVISIONS |
| 3 | 12/10/19 | REVISIONS |
| 4 | 01/10/20 | REVISIONS |
| 5 | 02/10/20 | REVISIONS |
| 6 | 03/10/20 | REVISIONS |
| 7 | 04/10/20 | REVISIONS |
| 8 | 05/10/20 | REVISIONS |
| 9 | 06/10/20 | REVISIONS |
| 10 | 07/10/20 | REVISIONS |
| 11 | 08/10/20 | REVISIONS |
| 12 | 09/10/20 | REVISIONS |
| 13 | 10/10/20 | REVISIONS |
| 14 | 11/10/20 | REVISIONS |
| 15 | 12/10/20 | REVISIONS |
| 16 | 01/10/21 | REVISIONS |
| 17 | 02/10/21 | REVISIONS |
| 18 | 03/10/21 | REVISIONS |
| 19 | 04/10/21 | REVISIONS |
| 20 | 05/10/21 | REVISIONS |
| 21 | 06/10/21 | REVISIONS |
| 22 | 07/10/21 | REVISIONS |
| 23 | 08/10/21 | REVISIONS |
| 24 | 09/10/21 | REVISIONS |
| 25 | 10/10/21 | REVISIONS |
| 26 | 11/10/21 | REVISIONS |
| 27 | 12/10/21 | REVISIONS |
| 28 | 01/10/22 | REVISIONS |
| 29 | 02/10/22 | REVISIONS |
| 30 | 03/10/22 | REVISIONS |
| 31 | 04/10/22 | REVISIONS |
| 32 | 05/10/22 | REVISIONS |
| 33 | 06/10/22 | REVISIONS |
| 34 | 07/10/22 | REVISIONS |
| 35 | 08/10/22 | REVISIONS |
| 36 | 09/10/22 | REVISIONS |
| 37 | 10/10/22 | REVISIONS |
| 38 | 11/10/22 | REVISIONS |
| 39 | 12/10/22 | REVISIONS |
| 40 | 01/10/23 | REVISIONS |
| 41 | 02/10/23 | REVISIONS |
| 42 | 03/10/23 | REVISIONS |
| 43 | 04/10/23 | REVISIONS |
| 44 | 05/10/23 | REVISIONS |
| 45 | 06/10/23 | REVISIONS |
| 46 | 07/10/23 | REVISIONS |
| 47 | 08/10/23 | REVISIONS |
| 48 | 09/10/23 | REVISIONS |
| 49 | 10/10/23 | REVISIONS |
| 50 | 11/10/23 | REVISIONS |
| 51 | 12/10/23 | REVISIONS |
| 52 | 01/10/24 | REVISIONS |
| 53 | 02/10/24 | REVISIONS |
| 54 | 03/10/24 | REVISIONS |
| 55 | 04/10/24 | REVISIONS |
| 56 | 05/10/24 | REVISIONS |
| 57 | 06/10/24 | REVISIONS |
| 58 | 07/10/24 | REVISIONS |
| 59 | 08/10/24 | REVISIONS |
| 60 | 09/10/24 | REVISIONS |
| 61 | 10/10/24 | REVISIONS |
| 62 | 11/10/24 | REVISIONS |
| 63 | 12/10/24 | REVISIONS |
| 64 | 01/10/25 | REVISIONS |
| 65 | 02/10/25 | REVISIONS |
| 66 | 03/10/25 | REVISIONS |
| 67 | 04/10/25 | REVISIONS |
| 68 | 05/10/25 | REVISIONS |
| 69 | 06/10/25 | REVISIONS |
| 70 | 07/10/25 | REVISIONS |
| 71 | 08/10/25 | REVISIONS |
| 72 | 09/10/25 | REVISIONS |
| 73 | 10/10/25 | REVISIONS |
| 74 | 11/10/25 | REVISIONS |
| 75 | 12/10/25 | REVISIONS |
| 76 | 01/10/26 | REVISIONS |
| 77 | 02/10/26 | REVISIONS |
| 78 | 03/10/26 | REVISIONS |
| 79 | 04/10/26 | REVISIONS |
| 80 | 05/10/26 | REVISIONS |
| 81 | 06/10/26 | REVISIONS |
| 82 | 07/10/26 | REVISIONS |
| 83 | 08/10/26 | REVISIONS |
| 84 | 09/10/26 | REVISIONS |
| 85 | 10/10/26 | REVISIONS |
| 86 | 11/10/26 | REVISIONS |
| 87 | 12/10/26 | REVISIONS |
| 88 | 01/10/27 | REVISIONS |
| 89 | 02/10/27 | REVISIONS |
| 90 | 03/10/27 | REVISIONS |
| 91 | 04/10/27 | REVISIONS |
| 92 | 05/10/27 | REVISIONS |
| 93 | 06/10/27 | REVISIONS |
| 94 | 07/10/27 | REVISIONS |
| 95 | 08/10/27 | REVISIONS |
| 96 | 09/10/27 | REVISIONS |
| 97 | 10/10/27 | REVISIONS |
| 98 | 11/10/27 | REVISIONS |
| 99 | 12/10/27 | REVISIONS |
| 100 | 01/10/28 | REVISIONS |

1
2
3
4
5
6
7
8
9
10
11
12
13
14
15
16
17
18
19
20
21
22
23
24
25
26
27
28
29
30
31
32

**GUAM CONSOLIDATED COMMISSION ON UTILITIES
RESOLUTION NO. 29-FY2016**

**RELATIVE TO APPROVING PROPOSED LEGISLATION FOR ACQUISITION
OF CERTAIN CHAMORRO LAND TRUST COMMISSION PROPERTIES**

WHEREAS, under 12 G.C.A. § 14105, the Consolidated Commission on Utilities (“CCU”) has plenary authority over financial, contractual and policy matters relative to the Guam Waterworks Authority (“GWA”); and

WHEREAS, the Guam Waterworks Authority (“GWA”) is a Guam Public Corporation established and existing under the laws of Guam; and

WHEREAS, the Guam Waterworks Authority (GWA) has identified property, owned by the Chamorro Land Trust Commission (CLTC), for the purpose of rebuilding the existing water reservoir, constructing a stormwater detention basin to address United States Environmental Protection Agency (USEPA) Clean Water Act (CWA) requirements and to construct future additional reservoirs which will assist in meeting current and future growth demands for drinking water; and

WHEREAS, the Guam Waterworks Authority (GWA) has been working with the staff of the Chamorro Land Trust Commission (CLTC) to address the critical property needs to meet the 2011 Court Order deadlines; and

WHEREAS, the Chamorro Land Trust Commission, having agreed that GWA’s request for additional land for required infrastructure development projects is in the public’s interest and is an immediate necessity, approved resolutions to support GWA’s request (Attachment A); and

1
2
3
4
5
6
7
8
9
10
11
12
13
14
15
16
17
18
19
20
21
22
23
24
25
26
27
28
29
30
31
32

WHEREAS, the Chamorro Land Trust Commission has also approved the Right of Entry as an interim measure to allow GWA to access the properties to conduct required studies, surveys and necessary actions to begin the design of the required requirement for the water reservoirs (Attachment B); and

WHEREAS, GWA and CLTC have developed draft legislation to acquire the properties to meet the needs of GWA. Upon passage of the law, GWA and CLTC will develop a reasonable compensation package for the acquired properties. Due to the time constraints imposed by the Court Order to complete the project, GWA and CLTC have agreed on the basic terms of the transfer to meet the needs and mandates of both parties, and have committed to finalize the terms of compensation to the Chamorro Land Trust within one hundred eighty (180) days of the enactment of the proposed legislation.

NOW BE IT THEREFORE RESOLVED, the Consolidated Commission on Utilities does hereby approve and authorize the following:

Section 1. The foregoing recitals hereto are hereby ratified, confirmed, and incorporated herein by reference.

Section 2. The Consolidated Commission on Utilities approves the following attached draft bills:

- a) AN ACT TO TRANSFER A PORTION OF LOT NO. 5075-REM-A NEW-1, MUNICIPALITY OF TAMUNING WITH AN AREA OF 5,686± SQUARE METERS FROM THE CHAMORRO LAND TRUST INVENTORY AND TO THE GUAM WATERWORKS AUTHORITY FOR THE PURPOSE OF REPLACING THE EXISTING WATER RESERVIOR (TANK) AND CONSTRUCTING AN ADDITIONAL

1
2
3
4
5
6
7
8
9
10
11
12
13
14
15
16
17
18
19
20
21
22
23
24
25
26
27
28
29
30
31
32

WATER RESERVIOR TO COMPLY WITH THE UNITED STATES ENVIRONMENTAL PROTECTION AGENCY 2011 COURT ORDER.
(Attachment C)

b) AN ACT TO TRANSFER A PORTION OF LOT NO. 470-R3, MUNICIPALITY OF SANTA RITA WITH AN AREA OF 2855± SQUARE METERS FROM THE CHAMORRO LAND TRUST INVENTORY TO THE GUAM WATERWORKS AUTHORITY FOR THE PURPOSE OF CONSTRUCTING A STORM WATER RETENTION BASIN AND RECONSTRUCTING A WATER RESERVOIR TO COMPLY WITH THE UNITED STATES ENVIRONMENTAL PROTECTION AGENCY 2011 COURT ORDER.
(Attachment D)

c) AN ACT TO TRANSFER A PORTION OF LOT NO. 10164-1, MUNICIPALITY OF DEDEDO WITH AN AREA OF 1852± SQUARE METERS FROM THE CHAMORRO LAND TRUST INVENTORY AND TO THE GUAM WATERWORKS AUTHORITY FOR THE PURPOSE OF CONSTRUCTING A FUTURE WATER RESERVIOR (TANK) AND RELOCATING A PUMP STATION AS PART OF THE COMPLIANCE ACTIONS REQUIRED TO MEET THE UNITED STATES ENVIRONMENTAL PROTECTION AGENCY 2011 COURT ORDER. (Attachment E)

1 **RESOLVED**, that the Chairman certified and the Board Secretary attests to the adoption of
2 this Resolution.

3
4 **DULY AND REGULARLY ADOPTED**, this 26th day of April 2016.

5
6 Certified by:

7 J. T. Duenas

8 **JOSEPH T. DUENAS**
9 Chairperson

Attested by:

J. George Bamba

10 **J. GEORGE BAMBA**
11 Secretary

12 I, J. George Bamba, Board Secretary of the Consolidated Commission on Utilities, as
13 evidenced by my signature above do hereby certify as follows:

14 The foregoing is a full, true and accurate copy of the resolution duly adopted at a regular
15 meeting by the members of the Guam Consolidated Commission on Utilities, duly and
16 legally held at a place properly noticed and advertised at which meeting a quorum was
17 present and the members who were present voted as follows:

| | |
|-----------------|----------|
| 18 AYES: | <u>5</u> |
| 19 NAYS: | <u>0</u> |
| 20 ABSTENTIONS: | <u>0</u> |
| 21 ABSENT: | <u>0</u> |

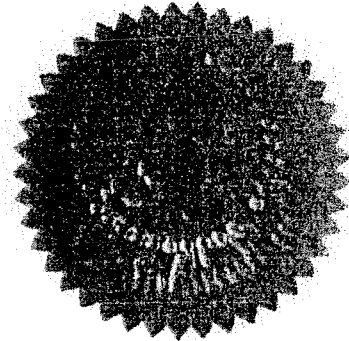

22 ///

23 ///

24 ///

25 ///



**CHAMORRO LAND TRUST COMMISSION
RESOLUTION NO. 2016-03**

***Declaration and Designation of Land
for Guam Waterworks Authority Infrastructure Development***

WHEREAS, the Chamorro Land Trust Commission (*hereafter CLTC*), in accordance with Title 21, Section 75105, declares the need to make land available for Guam Waterworks Authority (GWA) infrastructure development;

WHEREAS, the CLTC board of commissioners recognizes GWA's need for additional land for infrastructure development is in the public interest and an immediate necessity;

WHEREAS, the CLTC board of commissioners recognize and acknowledge GWA's immediate need to prepare the desired land and authorize the execution of a "Grant of Right-Of-Way" until law is enacted to assign the property to GWA;

WHEREAS, the CLTC board of commissioners require the land assignment be compensated at a rate and/or process to be determined at a later date to be set in the law assigning the property to GWA;

WHEREAS, on March 17, 2016, the CLTC board of commissioners at their regularly scheduled meeting, Tamuning, Guam, reviewed and approved by a motion to designate as available the proposed land as necessary for the public good to be assigned to the Guam Waterworks Authority by legislative action:

A portion of Lot 470-R3, Municipality of Santa Rita, an area consisting of 2,855± square meters, as shown on the Lot Parceling Survey Map, L.M. No. 053FY2014, prepared by Department of Land Management, filed under Instrument No. 865034, shown in Exhibit "A", currently zoned Residential Single-Family Dwelling (R1).

NOW THEREFORE BE IT RESOLVED,

1. The Chamorro Land Trust Commission Board of Commissioners approves the listed land and declares this land to be available and designated property for the Guam Waterworks Authority infrastructure development who will be fully responsible for any and all land surveys and land registration, as necessary;
2. The Chamorro Land Trust Commission authorizes the execution of a "Right of Entry Agreement" for the designated property identified above to the Guam Waterworks Authority; and
3. The Chamorro Land Trust Commission Board of Commissioners transmits this Resolution to / *Lihestaturan Guahan* with its recommendation to include the designated property in legislation to assign it to the Guam Waterworks Authority with compensation to be determined within a specified period listed in the enacted law.

DULY AND REGULARLY ADOPTED BY THE CHAMORRO LAND TRUST COMMISSION THIS 17TH DAY OF MARCH 2016.



COMMISSIONER

Date: 4/21/16

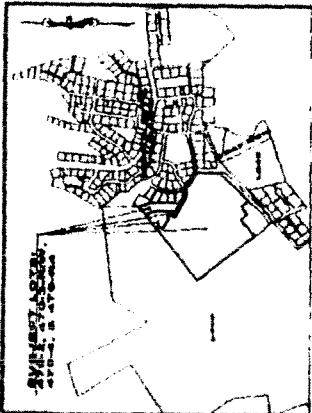

NOTES:

1. ALL LOTS ARE TO BE CONVEYED TO THE GOVERNMENT OF GUAM.
2. THE LOTS ARE TO BE CONVEYED TO THE GOVERNMENT OF GUAM.
3. THE LOTS ARE TO BE CONVEYED TO THE GOVERNMENT OF GUAM.
4. THE LOTS ARE TO BE CONVEYED TO THE GOVERNMENT OF GUAM.
5. THE LOTS ARE TO BE CONVEYED TO THE GOVERNMENT OF GUAM.
6. THE LOTS ARE TO BE CONVEYED TO THE GOVERNMENT OF GUAM.

CERTIFICATION AND APPROVALS

SALES ACTIVITY TO AND APPROVED BY:

[Signature]
 DATE: 4/19/14

LAND CHIEF SUPERVISOR:
[Signature]
 DATE: 4/19/14

CERTIFICATION OF GUAM CHIEF SUPERVISOR OF CADASTRE:

THIS MAP HAS BEEN EXAMINED AND FOUND TO BE IN ACCORDANCE WITH THE ACTS OF CONGRESS AND THE CONSTITUTION OF GUAM.

[Signature]
 DATE: 4/19/14

REVISION TO AGRICULTURE SURVEY MAP

LOTS 179-1, 179-2, 179-3, 179-4, 179-5, 179-6, 179-7, 179-8, 179-9, 179-10, 179-11, 179-12, 179-13, 179-14, 179-15, 179-16, 179-17, 179-18, 179-19, 179-20, 179-21, 179-22, 179-23, 179-24, 179-25, 179-26, 179-27, 179-28, 179-29, 179-30, 179-31, 179-32, 179-33, 179-34, 179-35, 179-36, 179-37, 179-38, 179-39, 179-40, 179-41, 179-42, 179-43, 179-44, 179-45, 179-46, 179-47, 179-48, 179-49, 179-50, 179-51, 179-52, 179-53, 179-54, 179-55, 179-56, 179-57, 179-58, 179-59, 179-60, 179-61, 179-62, 179-63, 179-64, 179-65, 179-66, 179-67, 179-68, 179-69, 179-70, 179-71, 179-72, 179-73, 179-74, 179-75, 179-76, 179-77, 179-78, 179-79, 179-80, 179-81, 179-82, 179-83, 179-84, 179-85, 179-86, 179-87, 179-88, 179-89, 179-90, 179-91, 179-92, 179-93, 179-94, 179-95, 179-96, 179-97, 179-98, 179-99, 179-100.

| SECTION | AREA | DATE |
|---------|---------|---------|
| 1 | 179-1 | 4/19/14 |
| 2 | 179-2 | 4/19/14 |
| 3 | 179-3 | 4/19/14 |
| 4 | 179-4 | 4/19/14 |
| 5 | 179-5 | 4/19/14 |
| 6 | 179-6 | 4/19/14 |
| 7 | 179-7 | 4/19/14 |
| 8 | 179-8 | 4/19/14 |
| 9 | 179-9 | 4/19/14 |
| 10 | 179-10 | 4/19/14 |
| 11 | 179-11 | 4/19/14 |
| 12 | 179-12 | 4/19/14 |
| 13 | 179-13 | 4/19/14 |
| 14 | 179-14 | 4/19/14 |
| 15 | 179-15 | 4/19/14 |
| 16 | 179-16 | 4/19/14 |
| 17 | 179-17 | 4/19/14 |
| 18 | 179-18 | 4/19/14 |
| 19 | 179-19 | 4/19/14 |
| 20 | 179-20 | 4/19/14 |
| 21 | 179-21 | 4/19/14 |
| 22 | 179-22 | 4/19/14 |
| 23 | 179-23 | 4/19/14 |
| 24 | 179-24 | 4/19/14 |
| 25 | 179-25 | 4/19/14 |
| 26 | 179-26 | 4/19/14 |
| 27 | 179-27 | 4/19/14 |
| 28 | 179-28 | 4/19/14 |
| 29 | 179-29 | 4/19/14 |
| 30 | 179-30 | 4/19/14 |
| 31 | 179-31 | 4/19/14 |
| 32 | 179-32 | 4/19/14 |
| 33 | 179-33 | 4/19/14 |
| 34 | 179-34 | 4/19/14 |
| 35 | 179-35 | 4/19/14 |
| 36 | 179-36 | 4/19/14 |
| 37 | 179-37 | 4/19/14 |
| 38 | 179-38 | 4/19/14 |
| 39 | 179-39 | 4/19/14 |
| 40 | 179-40 | 4/19/14 |
| 41 | 179-41 | 4/19/14 |
| 42 | 179-42 | 4/19/14 |
| 43 | 179-43 | 4/19/14 |
| 44 | 179-44 | 4/19/14 |
| 45 | 179-45 | 4/19/14 |
| 46 | 179-46 | 4/19/14 |
| 47 | 179-47 | 4/19/14 |
| 48 | 179-48 | 4/19/14 |
| 49 | 179-49 | 4/19/14 |
| 50 | 179-50 | 4/19/14 |
| 51 | 179-51 | 4/19/14 |
| 52 | 179-52 | 4/19/14 |
| 53 | 179-53 | 4/19/14 |
| 54 | 179-54 | 4/19/14 |
| 55 | 179-55 | 4/19/14 |
| 56 | 179-56 | 4/19/14 |
| 57 | 179-57 | 4/19/14 |
| 58 | 179-58 | 4/19/14 |
| 59 | 179-59 | 4/19/14 |
| 60 | 179-60 | 4/19/14 |
| 61 | 179-61 | 4/19/14 |
| 62 | 179-62 | 4/19/14 |
| 63 | 179-63 | 4/19/14 |
| 64 | 179-64 | 4/19/14 |
| 65 | 179-65 | 4/19/14 |
| 66 | 179-66 | 4/19/14 |
| 67 | 179-67 | 4/19/14 |
| 68 | 179-68 | 4/19/14 |
| 69 | 179-69 | 4/19/14 |
| 70 | 179-70 | 4/19/14 |
| 71 | 179-71 | 4/19/14 |
| 72 | 179-72 | 4/19/14 |
| 73 | 179-73 | 4/19/14 |
| 74 | 179-74 | 4/19/14 |
| 75 | 179-75 | 4/19/14 |
| 76 | 179-76 | 4/19/14 |
| 77 | 179-77 | 4/19/14 |
| 78 | 179-78 | 4/19/14 |
| 79 | 179-79 | 4/19/14 |
| 80 | 179-80 | 4/19/14 |
| 81 | 179-81 | 4/19/14 |
| 82 | 179-82 | 4/19/14 |
| 83 | 179-83 | 4/19/14 |
| 84 | 179-84 | 4/19/14 |
| 85 | 179-85 | 4/19/14 |
| 86 | 179-86 | 4/19/14 |
| 87 | 179-87 | 4/19/14 |
| 88 | 179-88 | 4/19/14 |
| 89 | 179-89 | 4/19/14 |
| 90 | 179-90 | 4/19/14 |
| 91 | 179-91 | 4/19/14 |
| 92 | 179-92 | 4/19/14 |
| 93 | 179-93 | 4/19/14 |
| 94 | 179-94 | 4/19/14 |
| 95 | 179-95 | 4/19/14 |
| 96 | 179-96 | 4/19/14 |
| 97 | 179-97 | 4/19/14 |
| 98 | 179-98 | 4/19/14 |
| 99 | 179-99 | 4/19/14 |
| 100 | 179-100 | 4/19/14 |

REVISION TO AGRICULTURE SURVEY MAP

LOTS 179-1, 179-2, 179-3, 179-4, 179-5, 179-6, 179-7, 179-8, 179-9, 179-10, 179-11, 179-12, 179-13, 179-14, 179-15, 179-16, 179-17, 179-18, 179-19, 179-20, 179-21, 179-22, 179-23, 179-24, 179-25, 179-26, 179-27, 179-28, 179-29, 179-30, 179-31, 179-32, 179-33, 179-34, 179-35, 179-36, 179-37, 179-38, 179-39, 179-40, 179-41, 179-42, 179-43, 179-44, 179-45, 179-46, 179-47, 179-48, 179-49, 179-50, 179-51, 179-52, 179-53, 179-54, 179-55, 179-56, 179-57, 179-58, 179-59, 179-60, 179-61, 179-62, 179-63, 179-64, 179-65, 179-66, 179-67, 179-68, 179-69, 179-70, 179-71, 179-72, 179-73, 179-74, 179-75, 179-76, 179-77, 179-78, 179-79, 179-80, 179-81, 179-82, 179-83, 179-84, 179-85, 179-86, 179-87, 179-88, 179-89, 179-90, 179-91, 179-92, 179-93, 179-94, 179-95, 179-96, 179-97, 179-98, 179-99, 179-100.

CERTIFICATION OF PROFESSIONAL LAND SURVEYOR

THIS MAP HAS BEEN EXAMINED AND FOUND TO BE IN ACCORDANCE WITH THE ACTS OF CONGRESS AND THE CONSTITUTION OF GUAM.

[Signature]
 DATE: 4/19/14

REVISION TO AGRICULTURE SURVEY MAP

LOTS 179-1, 179-2, 179-3, 179-4, 179-5, 179-6, 179-7, 179-8, 179-9, 179-10, 179-11, 179-12, 179-13, 179-14, 179-15, 179-16, 179-17, 179-18, 179-19, 179-20, 179-21, 179-22, 179-23, 179-24, 179-25, 179-26, 179-27, 179-28, 179-29, 179-30, 179-31, 179-32, 179-33, 179-34, 179-35, 179-36, 179-37, 179-38, 179-39, 179-40, 179-41, 179-42, 179-43, 179-44, 179-45, 179-46, 179-47, 179-48, 179-49, 179-50, 179-51, 179-52, 179-53, 179-54, 179-55, 179-56, 179-57, 179-58, 179-59, 179-60, 179-61, 179-62, 179-63, 179-64, 179-65, 179-66, 179-67, 179-68, 179-69, 179-70, 179-71, 179-72, 179-73, 179-74, 179-75, 179-76, 179-77, 179-78, 179-79, 179-80, 179-81, 179-82, 179-83, 179-84, 179-85, 179-86, 179-87, 179-88, 179-89, 179-90, 179-91, 179-92, 179-93, 179-94, 179-95, 179-96, 179-97, 179-98, 179-99, 179-100.

GOVERNMENT OF GUAM

DEPARTMENT OF LAND MANAGEMENT

DIR. ATATAMON MIRAKEMAN TANO

LAND SURVEY DIVISION

REVISION TO AGRICULTURE SURVEY MAP

REVISION TO AGRICULTURE SURVEY MAP

LOTS 179-1, 179-2, 179-3, 179-4, 179-5, 179-6, 179-7, 179-8, 179-9, 179-10, 179-11, 179-12, 179-13, 179-14, 179-15, 179-16, 179-17, 179-18, 179-19, 179-20, 179-21, 179-22, 179-23, 179-24, 179-25, 179-26, 179-27, 179-28, 179-29, 179-30, 179-31, 179-32, 179-33, 179-34, 179-35, 179-36, 179-37, 179-38, 179-39, 179-40, 179-41, 179-42, 179-43, 179-44, 179-45, 179-46, 179-47, 179-48, 179-49, 179-50, 179-51, 179-52, 179-53, 179-54, 179-55, 179-56, 179-57, 179-58, 179-59, 179-60, 179-61, 179-62, 179-63, 179-64, 179-65, 179-66, 179-67, 179-68, 179-69, 179-70, 179-71, 179-72, 179-73, 179-74, 179-75, 179-76, 179-77, 179-78, 179-79, 179-80, 179-81, 179-82, 179-83, 179-84, 179-85, 179-86, 179-87, 179-88, 179-89, 179-90, 179-91, 179-92, 179-93, 179-94, 179-95, 179-96, 179-97, 179-98, 179-99, 179-100.

REVISION TO AGRICULTURE SURVEY MAP

LOTS 179-1, 179-2, 179-3, 179-4, 179-5, 179-6, 179-7, 179-8, 179-9, 179-10, 179-11, 179-12, 179-13, 179-14, 179-15, 179-16, 179-17, 179-18, 179-19, 179-20, 179-21, 179-22, 179-23, 179-24, 179-25, 179-26, 179-27, 179-28, 179-29, 179-30, 179-31, 179-32, 179-33, 179-34, 179-35, 179-36, 179-37, 179-38, 179-39, 179-40, 179-41, 179-42, 179-43, 179-44, 179-45, 179-46, 179-47, 179-48, 179-49, 179-50, 179-51, 179-52, 179-53, 179-54, 179-55, 179-56, 179-57, 179-58, 179-59, 179-60, 179-61, 179-62, 179-63, 179-64, 179-65, 179-66, 179-67, 179-68, 179-69, 179-70, 179-71, 179-72, 179-73, 179-74, 179-75, 179-76, 179-77, 179-78, 179-79, 179-80, 179-81, 179-82, 179-83, 179-84, 179-85, 179-86, 179-87, 179-88, 179-89, 179-90, 179-91, 179-92, 179-93, 179-94, 179-95, 179-96, 179-97, 179-98, 179-99, 179-100.

REVISION TO AGRICULTURE SURVEY MAP

LOTS 179-1, 179-2, 179-3, 179-4, 179-5, 179-6, 179-7, 179-8, 179-9, 179-10, 179-11, 179-12, 179-13, 179-14, 179-15, 179-16, 179-17, 179-18, 179-19, 179-20, 179-21, 179-22, 179-23, 179-24, 179-25, 179-26, 179-27, 179-28, 179-29, 179-30, 179-31, 179-32, 179-33, 179-34, 179-35, 179-36, 179-37, 179-38, 179-39, 179-40, 179-41, 179-42, 179-43, 179-44, 179-45, 179-46, 179-47, 179-48, 179-49, 179-50, 179-51, 179-52, 179-53, 179-54, 179-55, 179-56, 179-57, 179-58, 179-59, 179-60, 179-61, 179-62, 179-63, 179-64, 179-65, 179-66, 179-67, 179-68, 179-69, 179-70, 179-71, 179-72, 179-73, 179-74, 179-75, 179-76, 179-77, 179-78, 179-79, 179-80, 179-81, 179-82, 179-83, 179-84, 179-85, 179-86, 179-87, 179-88, 179-89, 179-90, 179-91, 179-92, 179-93, 179-94, 179-95, 179-96, 179-97, 179-98, 179-99, 179-100.

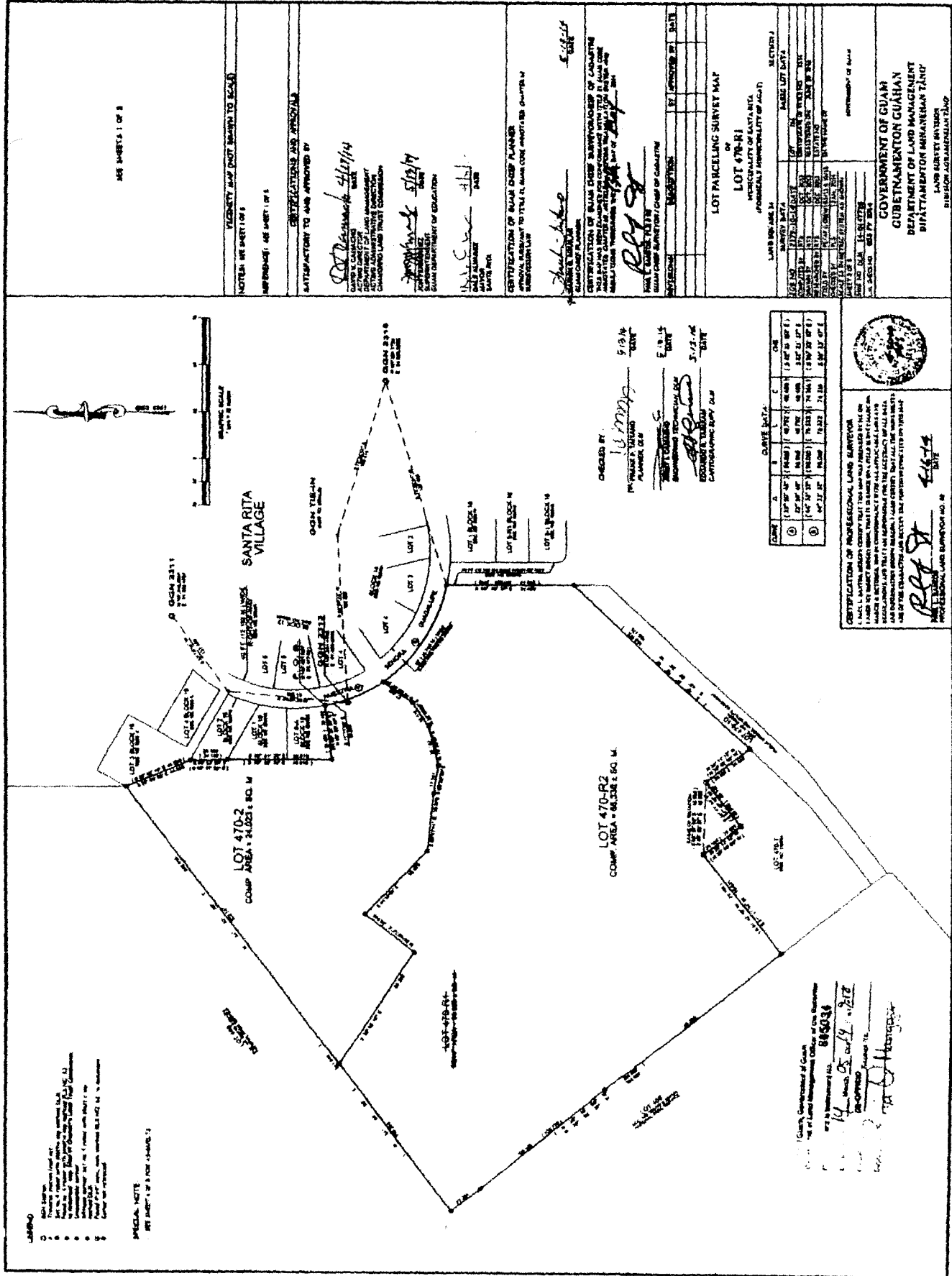

SEE SHEETS 1 OF 2

NOTES RE PARTITION:

REFERENCE: SEE SHEET 1 OF 1

CERTIFICATION AND RESPONSIBILITY

SATISFACTORY TO AND APPROVED BY:

[Signature] 4/18/14
 CIVIL ENGINEER
 DEPARTMENT OF LAND MANAGEMENT
 CHAIRMAN LAND TRUST COMMISSION

[Signature] 5/12/14
 SUPERVISOR
 DEPARTMENT OF EDUCATION

[Signature] 4/16/14
 LAND SURVEYOR
 DATE DEL.

CERTIFICATION OF BOUNDARY PLANNER

I, *[Signature]*, BOUNDARY PLANNER

CERTIFICATION OF BOUNDARY PLANNER OF LAND TRUST

THIS BOUNDARY PLAN HAS BEEN PREPARED AND CHECKED WITH CARE AND ACCURACY AND I AM NOT PROVIDING ANY WARRANTY, EXPRESS OR IMPLIED, FOR THE ACCURACY OF THIS BOUNDARY PLAN.

[Signature] 4/18/14
 BOUNDARY PLANNER

[Signature] 4/18/14
 CHAIRMAN

[Signature] 4/18/14
 SUPERVISOR

[Signature] 4/18/14
 LAND SURVEYOR

LOT PARCELING SURVEY MAP
 OF
 LOT 470-R1
 MUNICIPALITY OF SANTA RITA

LAND SQUARE M. (SECTION 1)

TABLE LOT DATA

| LOT NO. | AREA (SQ. M.) | AREA (SQ. FT.) |
|---------|---------------|----------------|
| 1 | 1,000.00 | 11,959.00 |
| 2 | 1,000.00 | 11,959.00 |
| 3 | 1,000.00 | 11,959.00 |
| 4 | 1,000.00 | 11,959.00 |
| 5 | 1,000.00 | 11,959.00 |
| 6 | 1,000.00 | 11,959.00 |
| 7 | 1,000.00 | 11,959.00 |
| 8 | 1,000.00 | 11,959.00 |
| 9 | 1,000.00 | 11,959.00 |
| 10 | 1,000.00 | 11,959.00 |
| 11 | 1,000.00 | 11,959.00 |
| 12 | 1,000.00 | 11,959.00 |
| 13 | 1,000.00 | 11,959.00 |
| 14 | 1,000.00 | 11,959.00 |
| 15 | 1,000.00 | 11,959.00 |
| 16 | 1,000.00 | 11,959.00 |
| 17 | 1,000.00 | 11,959.00 |
| 18 | 1,000.00 | 11,959.00 |
| 19 | 1,000.00 | 11,959.00 |
| 20 | 1,000.00 | 11,959.00 |

GOVERNMENT OF GUAM
 DEPARTMENT OF LAND MANAGEMENT
 LAND TRUST DIVISION
 BUREAU OF LAND MANAGEMENT

LEGEND

- 1. All lines are shown in black.
- 2. All lines are shown in black.
- 3. All lines are shown in black.
- 4. All lines are shown in black.
- 5. All lines are shown in black.
- 6. All lines are shown in black.
- 7. All lines are shown in black.
- 8. All lines are shown in black.
- 9. All lines are shown in black.
- 10. All lines are shown in black.
- 11. All lines are shown in black.
- 12. All lines are shown in black.
- 13. All lines are shown in black.
- 14. All lines are shown in black.
- 15. All lines are shown in black.
- 16. All lines are shown in black.
- 17. All lines are shown in black.
- 18. All lines are shown in black.
- 19. All lines are shown in black.
- 20. All lines are shown in black.

TECHNICAL NOTE

SEE SHEET 1 OF 2 FOR DIMENSIONS

CHECKED BY: *[Signature]* 5/13/14
 PLANNING DIVISION

[Signature] 5/13/14
 ENGINEER

[Signature] 5/13/14
 ENGINEER

[Signature] 5/13/14
 ENGINEER

CERTIFICATION OF PROFESSIONAL LAND SURVEYOR

I, *[Signature]*, LAND SURVEYOR

THIS BOUNDARY PLAN HAS BEEN PREPARED AND CHECKED WITH CARE AND ACCURACY AND I AM NOT PROVIDING ANY WARRANTY, EXPRESS OR IMPLIED, FOR THE ACCURACY OF THIS BOUNDARY PLAN.

[Signature] 4/18/14
 LAND SURVEYOR

GOVERNMENT OF GUAM
 DEPARTMENT OF LAND MANAGEMENT
 LAND TRUST DIVISION
 BUREAU OF LAND MANAGEMENT

LOT 470-R2
 COMP. AREA = 46,306.2 SQ. M.

LOT 470-R1
 COMP. AREA = 46,306.2 SQ. M.

4419 3/5

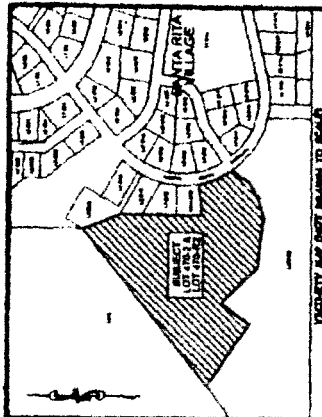
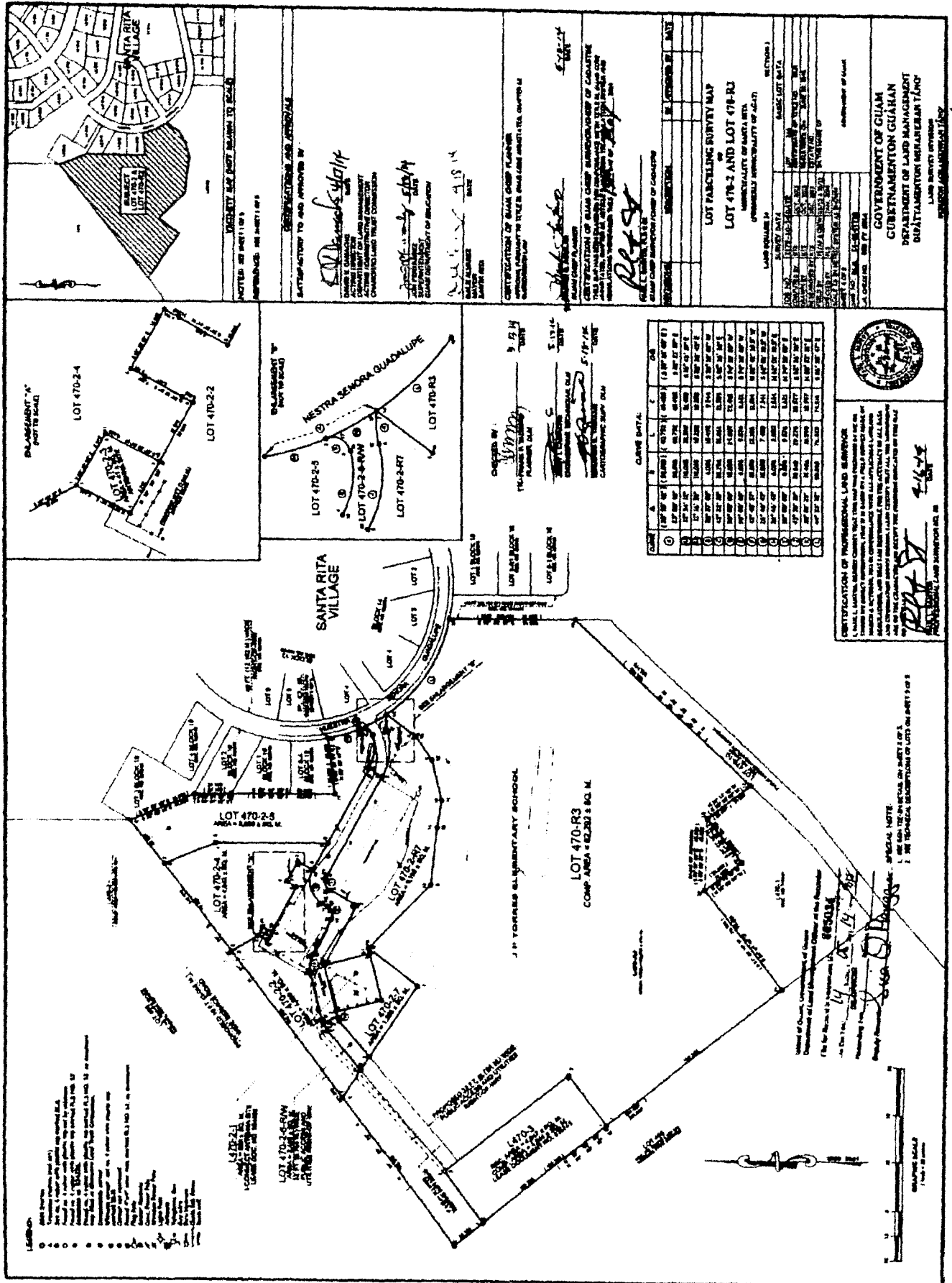

NOTES ON PARTITION
 REFERENCE TO PART 1 OF
 DEEDS OF CONVEYANCE
 REGISTERED IN THE
 OFFICE OF THE
 REGISTRAR OF LANDS
 AND SURVEYS
 IS HEREBY REFERRED TO
 AS THE ORIGINAL SURVEY
 MAP OF THE SAID VILLAGE
 AND THE SAID LOTS
 ARE HEREBY IDENTIFIED
 AS BEING THE SAME AS
 SHOWN ON SAID ORIGINAL
 SURVEY MAP.

APPROVED AND AUTHORIZED BY
 THE REGISTRAR OF LANDS
 AND SURVEYS
 GUAM

CERTIFICATION OF BLANK COPY PLAN
 WHEREAS I HAVE EXAMINED THE SAID COPY PLAN
 AND THE SAID ORIGINAL SURVEY MAP
 AND THE SAID LOTS ARE HEREBY IDENTIFIED
 AS BEING THE SAME AS SHOWN ON SAID ORIGINAL
 SURVEY MAP.

LOT 470-2 AND LOT 470-R3
 SUBDIVISION OF SANTA RITA
 (GENERALITY OF 46.7)

LAND SURVEY MAP

| LOT NO. | AREA (SQ. M.) | PERCENTAGE OF TOTAL AREA |
|---------|---------------|--------------------------|
| 1 | 1,234.56 | 2.64 |
| 2 | 1,234.56 | 2.64 |
| 3 | 1,234.56 | 2.64 |
| 4 | 1,234.56 | 2.64 |
| 5 | 1,234.56 | 2.64 |
| 6 | 1,234.56 | 2.64 |
| 7 | 1,234.56 | 2.64 |
| 8 | 1,234.56 | 2.64 |
| 9 | 1,234.56 | 2.64 |
| 10 | 1,234.56 | 2.64 |
| 11 | 1,234.56 | 2.64 |
| 12 | 1,234.56 | 2.64 |
| 13 | 1,234.56 | 2.64 |
| 14 | 1,234.56 | 2.64 |
| 15 | 1,234.56 | 2.64 |
| 16 | 1,234.56 | 2.64 |
| 17 | 1,234.56 | 2.64 |
| 18 | 1,234.56 | 2.64 |
| 19 | 1,234.56 | 2.64 |
| 20 | 1,234.56 | 2.64 |
| 21 | 1,234.56 | 2.64 |
| 22 | 1,234.56 | 2.64 |
| 23 | 1,234.56 | 2.64 |
| 24 | 1,234.56 | 2.64 |
| 25 | 1,234.56 | 2.64 |
| 26 | 1,234.56 | 2.64 |
| 27 | 1,234.56 | 2.64 |
| 28 | 1,234.56 | 2.64 |
| 29 | 1,234.56 | 2.64 |
| 30 | 1,234.56 | 2.64 |
| 31 | 1,234.56 | 2.64 |
| 32 | 1,234.56 | 2.64 |
| 33 | 1,234.56 | 2.64 |
| 34 | 1,234.56 | 2.64 |
| 35 | 1,234.56 | 2.64 |
| 36 | 1,234.56 | 2.64 |
| 37 | 1,234.56 | 2.64 |
| 38 | 1,234.56 | 2.64 |
| 39 | 1,234.56 | 2.64 |
| 40 | 1,234.56 | 2.64 |
| 41 | 1,234.56 | 2.64 |
| 42 | 1,234.56 | 2.64 |
| 43 | 1,234.56 | 2.64 |
| 44 | 1,234.56 | 2.64 |
| 45 | 1,234.56 | 2.64 |
| 46 | 1,234.56 | 2.64 |
| 47 | 1,234.56 | 2.64 |
| 48 | 1,234.56 | 2.64 |
| 49 | 1,234.56 | 2.64 |
| 50 | 1,234.56 | 2.64 |
| 51 | 1,234.56 | 2.64 |
| 52 | 1,234.56 | 2.64 |
| 53 | 1,234.56 | 2.64 |
| 54 | 1,234.56 | 2.64 |
| 55 | 1,234.56 | 2.64 |
| 56 | 1,234.56 | 2.64 |
| 57 | 1,234.56 | 2.64 |
| 58 | 1,234.56 | 2.64 |
| 59 | 1,234.56 | 2.64 |
| 60 | 1,234.56 | 2.64 |
| 61 | 1,234.56 | 2.64 |
| 62 | 1,234.56 | 2.64 |
| 63 | 1,234.56 | 2.64 |
| 64 | 1,234.56 | 2.64 |
| 65 | 1,234.56 | 2.64 |
| 66 | 1,234.56 | 2.64 |
| 67 | 1,234.56 | 2.64 |
| 68 | 1,234.56 | 2.64 |
| 69 | 1,234.56 | 2.64 |
| 70 | 1,234.56 | 2.64 |
| 71 | 1,234.56 | 2.64 |
| 72 | 1,234.56 | 2.64 |
| 73 | 1,234.56 | 2.64 |
| 74 | 1,234.56 | 2.64 |
| 75 | 1,234.56 | 2.64 |
| 76 | 1,234.56 | 2.64 |
| 77 | 1,234.56 | 2.64 |
| 78 | 1,234.56 | 2.64 |
| 79 | 1,234.56 | 2.64 |
| 80 | 1,234.56 | 2.64 |
| 81 | 1,234.56 | 2.64 |
| 82 | 1,234.56 | 2.64 |
| 83 | 1,234.56 | 2.64 |
| 84 | 1,234.56 | 2.64 |
| 85 | 1,234.56 | 2.64 |
| 86 | 1,234.56 | 2.64 |
| 87 | 1,234.56 | 2.64 |
| 88 | 1,234.56 | 2.64 |
| 89 | 1,234.56 | 2.64 |
| 90 | 1,234.56 | 2.64 |
| 91 | 1,234.56 | 2.64 |
| 92 | 1,234.56 | 2.64 |
| 93 | 1,234.56 | 2.64 |
| 94 | 1,234.56 | 2.64 |
| 95 | 1,234.56 | 2.64 |
| 96 | 1,234.56 | 2.64 |
| 97 | 1,234.56 | 2.64 |
| 98 | 1,234.56 | 2.64 |
| 99 | 1,234.56 | 2.64 |
| 100 | 1,234.56 | 2.64 |

LOT 470-R3
 COMP AREA 42,200 ± SQ. M.

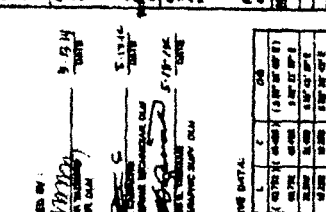
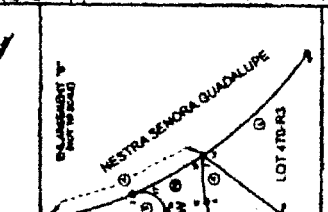
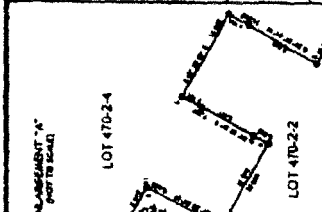

TABLE OF LOTS

| LOT NO. | AREA (SQ. M.) | PERCENTAGE OF TOTAL AREA |
|---------|---------------|--------------------------|
| 1 | 1,234.56 | 2.64 |
| 2 | 1,234.56 | 2.64 |
| 3 | 1,234.56 | 2.64 |
| 4 | 1,234.56 | 2.64 |
| 5 | 1,234.56 | 2.64 |
| 6 | 1,234.56 | 2.64 |
| 7 | 1,234.56 | 2.64 |
| 8 | 1,234.56 | 2.64 |
| 9 | 1,234.56 | 2.64 |
| 10 | 1,234.56 | 2.64 |
| 11 | 1,234.56 | 2.64 |
| 12 | 1,234.56 | 2.64 |
| 13 | 1,234.56 | 2.64 |
| 14 | 1,234.56 | 2.64 |
| 15 | 1,234.56 | 2.64 |
| 16 | 1,234.56 | 2.64 |
| 17 | 1,234.56 | 2.64 |
| 18 | 1,234.56 | 2.64 |
| 19 | 1,234.56 | 2.64 |
| 20 | 1,234.56 | 2.64 |
| 21 | 1,234.56 | 2.64 |
| 22 | 1,234.56 | 2.64 |
| 23 | 1,234.56 | 2.64 |
| 24 | 1,234.56 | 2.64 |
| 25 | 1,234.56 | 2.64 |
| 26 | 1,234.56 | 2.64 |
| 27 | 1,234.56 | 2.64 |
| 28 | 1,234.56 | 2.64 |
| 29 | 1,234.56 | 2.64 |
| 30 | 1,234.56 | 2.64 |
| 31 | 1,234.56 | 2.64 |
| 32 | 1,234.56 | 2.64 |
| 33 | 1,234.56 | 2.64 |
| 34 | 1,234.56 | 2.64 |
| 35 | 1,234.56 | 2.64 |
| 36 | 1,234.56 | 2.64 |
| 37 | 1,234.56 | 2.64 |
| 38 | 1,234.56 | 2.64 |
| 39 | 1,234.56 | 2.64 |
| 40 | 1,234.56 | 2.64 |
| 41 | 1,234.56 | 2.64 |
| 42 | 1,234.56 | 2.64 |
| 43 | 1,234.56 | 2.64 |
| 44 | 1,234.56 | 2.64 |
| 45 | 1,234.56 | 2.64 |
| 46 | 1,234.56 | 2.64 |
| 47 | 1,234.56 | 2.64 |
| 48 | 1,234.56 | 2.64 |
| 49 | 1,234.56 | 2.64 |
| 50 | 1,234.56 | 2.64 |
| 51 | 1,234.56 | 2.64 |
| 52 | 1,234.56 | 2.64 |
| 53 | 1,234.56 | 2.64 |
| 54 | 1,234.56 | 2.64 |
| 55 | 1,234.56 | 2.64 |
| 56 | 1,234.56 | 2.64 |
| 57 | 1,234.56 | 2.64 |
| 58 | 1,234.56 | 2.64 |
| 59 | 1,234.56 | 2.64 |
| 60 | 1,234.56 | 2.64 |
| 61 | 1,234.56 | 2.64 |
| 62 | 1,234.56 | 2.64 |
| 63 | 1,234.56 | 2.64 |
| 64 | 1,234.56 | 2.64 |
| 65 | 1,234.56 | 2.64 |
| 66 | 1,234.56 | 2.64 |
| 67 | 1,234.56 | 2.64 |
| 68 | 1,234.56 | 2.64 |
| 69 | 1,234.56 | 2.64 |
| 70 | 1,234.56 | 2.64 |
| 71 | 1,234.56 | 2.64 |
| 72 | 1,234.56 | 2.64 |
| 73 | 1,234.56 | 2.64 |
| 74 | 1,234.56 | 2.64 |
| 75 | 1,234.56 | 2.64 |
| 76 | 1,234.56 | 2.64 |
| 77 | 1,234.56 | 2.64 |
| 78 | 1,234.56 | 2.64 |
| 79 | 1,234.56 | 2.64 |
| 80 | 1,234.56 | 2.64 |
| 81 | 1,234.56 | 2.64 |
| 82 | 1,234.56 | 2.64 |
| 83 | 1,234.56 | 2.64 |
| 84 | 1,234.56 | 2.64 |
| 85 | 1,234.56 | 2.64 |
| 86 | 1,234.56 | 2.64 |
| 87 | 1,234.56 | 2.64 |
| 88 | 1,234.56 | 2.64 |
| 89 | 1,234.56 | 2.64 |
| 90 | 1,234.56 | 2.64 |
| 91 | 1,234.56 | 2.64 |
| 92 | 1,234.56 | 2.64 |
| 93 | 1,234.56 | 2.64 |
| 94 | 1,234.56 | 2.64 |
| 95 | 1,234.56 | 2.64 |
| 96 | 1,234.56 | 2.64 |
| 97 | 1,234.56 | 2.64 |
| 98 | 1,234.56 | 2.64 |
| 99 | 1,234.56 | 2.64 |
| 100 | 1,234.56 | 2.64 |

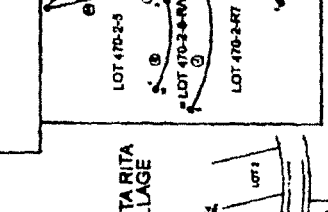

TABLE OF LOTS

| LOT NO. | AREA (SQ. M.) | PERCENTAGE OF TOTAL AREA |
|---------|---------------|--------------------------|
| 1 | 1,234.56 | 2.64 |
| 2 | 1,234.56 | 2.64 |
| 3 | 1,234.56 | 2.64 |
| 4 | 1,234.56 | 2.64 |
| 5 | 1,234.56 | 2.64 |
| 6 | 1,234.56 | 2.64 |
| 7 | 1,234.56 | 2.64 |
| 8 | 1,234.56 | 2.64 |
| 9 | 1,234.56 | 2.64 |
| 10 | 1,234.56 | 2.64 |
| 11 | 1,234.56 | 2.64 |
| 12 | 1,234.56 | 2.64 |
| 13 | 1,234.56 | 2.64 |
| 14 | 1,234.56 | 2.64 |
| 15 | 1,234.56 | 2.64 |
| 16 | 1,234.56 | 2.64 |
| 17 | 1,234.56 | 2.64 |
| 18 | 1,234.56 | 2.64 |
| 19 | 1,234.56 | 2.64 |
| 20 | 1,234.56 | 2.64 |
| 21 | 1,234.56 | 2.64 |
| 22 | 1,234.56 | 2.64 |
| 23 | 1,234.56 | 2.64 |
| 24 | 1,234.56 | 2.64 |
| 25 | 1,234.56 | 2.64 |
| 26 | 1,234.56 | 2.64 |
| 27 | 1,234.56 | 2.64 |
| 28 | 1,234.56 | 2.64 |
| 29 | 1,234.56 | 2.64 |
| 30 | 1,234.56 | 2.64 |
| 31 | 1,234.56 | 2.64 |
| 32 | 1,234.56 | 2.64 |
| 33 | 1,234.56 | 2.64 |
| 34 | 1,234.56 | 2.64 |
| 35 | 1,234.56 | 2.64 |
| 36 | 1,234.56 | 2.64 |
| 37 | 1,234.56 | 2.64 |
| 38 | 1,234.56 | 2.64 |
| 39 | 1,234.56 | 2.64 |
| 40 | 1,234.56 | 2.64 |
| 41 | 1,234.56 | 2.64 |
| 42 | 1,234.56 | 2.64 |
| 43 | 1,234.56 | 2.64 |
| 44 | 1,234.56 | 2.64 |
| 45 | 1,234.56 | 2.64 |
| 46 | 1,234.56 | 2.64 |
| 47 | 1,234.56 | 2.64 |
| 48 | 1,234.56 | 2.64 |
| 49 | 1,234.56 | 2.64 |
| 50 | 1,234.56 | 2.64 |
| 51 | 1,234.56 | 2.64 |
| 52 | 1,234.56 | 2.64 |
| 53 | 1,234.56 | 2.64 |
| 54 | 1,234.56 | 2.64 |
| 55 | 1,234.56 | 2.64 |
| 56 | 1,234.56 | 2.64 |
| 57 | 1,234.56 | 2.64 |
| 58 | 1,234.56 | 2.64 |
| 59 | 1,234.56 | 2.64 |
| 60 | 1,234.56 | 2.64 |
| 61 | 1,234.56 | 2.64 |
| 62 | 1,234.56 | 2.64 |
| 63 | 1,234.56 | 2.64 |
| 64 | 1,234.56 | 2.64 |
| 65 | 1,234.56 | 2.64 |
| 66 | 1,234.56 | 2.64 |
| 67 | 1,234.56 | 2.64 |
| 68 | 1,234.56 | 2.64 |
| 69 | 1,234.56 | 2.64 |
| 70 | 1,234.56 | 2.64 |
| 71 | 1,234.56 | 2.64 |
| 72 | 1,234.56 | 2.64 |
| 73 | 1,234.56 | 2.64 |
| 74 | 1,234.56 | 2.64 |
| 75 | 1,234.56 | 2.64 |
| 76 | 1,234.56 | 2.64 |
| 77 | 1,234.56 | 2.64 |
| 78 | 1,234.56 | 2.64 |
| 79 | 1,234.56 | 2.64 |
| 80 | 1,234.56 | 2.64 |
| 81 | 1,234.56 | 2.64 |
| 82 | 1,234.56 | 2.64 |
| 83 | 1,234.56 | 2.64 |
| 84 | 1,234.56 | 2.64 |
| 85 | 1,234.56 | 2.64 |
| 86 | 1,234.56 | 2.64 |
| 87 | 1,234.56 | 2.64 |
| 88 | 1,234.56 | 2.64 |
| 89 | 1,234.56 | 2.64 |
| 90 | 1,234.56 | 2.64 |
| 91 | 1,234.56 | 2.64 |
| 92 | 1,234.56 | 2.64 |
| 93 | 1,234.56 | 2.64 |
| 94 | 1,234.56 | 2.64 |
| 95 | 1,234.56 | 2.64 |
| 96 | 1,234.56 | 2.64 |
| 97 | 1,234.56 | 2.64 |
| 98 | 1,234.56 | 2.64 |
| 99 | 1, | |

